

FIRST FLOOR

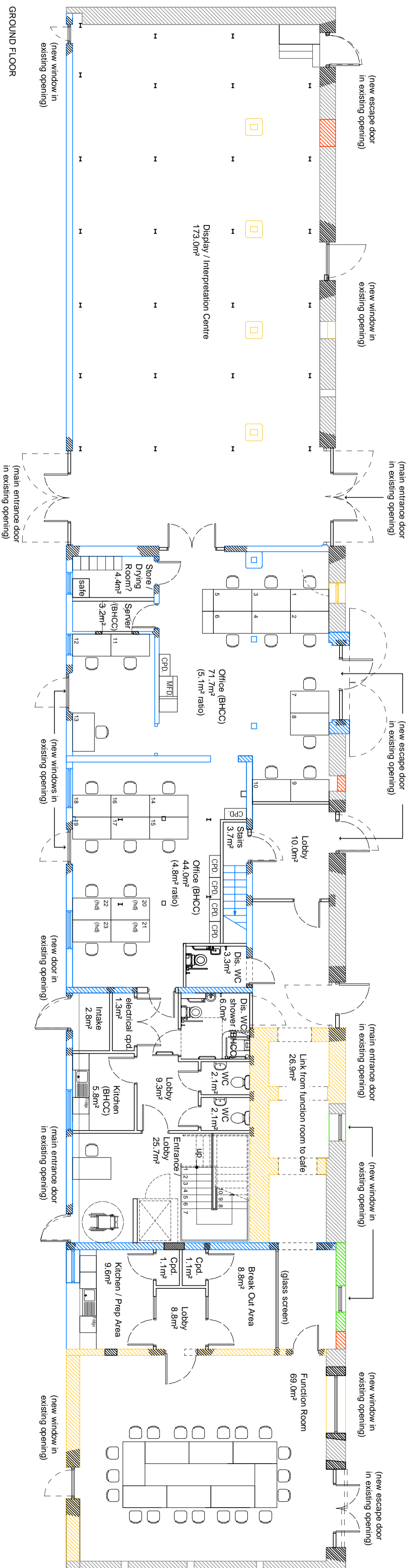

GROUND FLOOR

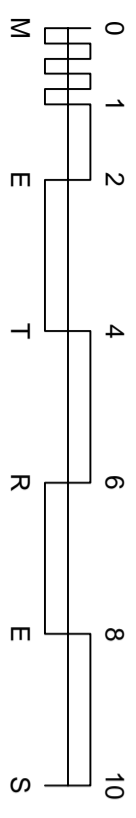

NOTE:
 All existing structural openings to be retained.
 No new structural openings to be created.
 Feasibility design subject to further detailed building survey (plan & sections).
 Feasibility design subject to consultation with SDNP Planning Department & BHCC Planning & Conservation Officers.
 Feasibility assumes new structural members by Structural Engineer (not shown).
 ALL areas approximate.
 G/A: Ground Floor = 517m² (approximate)*
 First Floor = 173m² (approximate)*
 All areas are approximate. For cost estimates etc, accurate / detailed drawings should be used.

	1766		Late 18th C to Early-mid 19th C		Late 19th C		1948		Late 20th C		Conservation roof window (exact sizes to be confirm)
--	------	--	---------------------------------	--	-------------	--	------	--	-------------	--	--

REV	DATE	DESCRIPTION
A	29.03.16	Alterations to internal layout following client meeting on 4/3/2016 with N.McCutcheon, J.Hamilton, S.Roberts (all BHCC), D.Boyson (SDNP Planning), & A.Howell (Historic England).

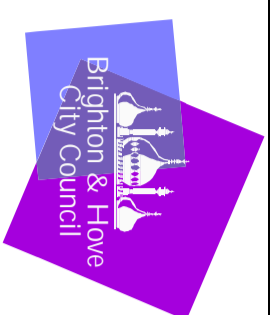

BRIGHTON & HOVE CITY COUNCIL
 PROPERTY & DESIGN
 KINGS HOUSE, GRAND AVENUE,
 HOVE, EAST SUSSEX, BN3 2LS
 Telephone: (01273) 290000

Project
Stammer Depot & Office Relocation
Long Barn Feasibility

Title
Ground Floor / First Floor
As Proposed

Drawn By	JAB	Checked By	NM	Date	December 2015
Project No.	GEN 237	Scale	1:100	Revision	A
Drawing No.	SK 001				

